

HORIZONTAL CROSS-SECTION / PLAN VIEW

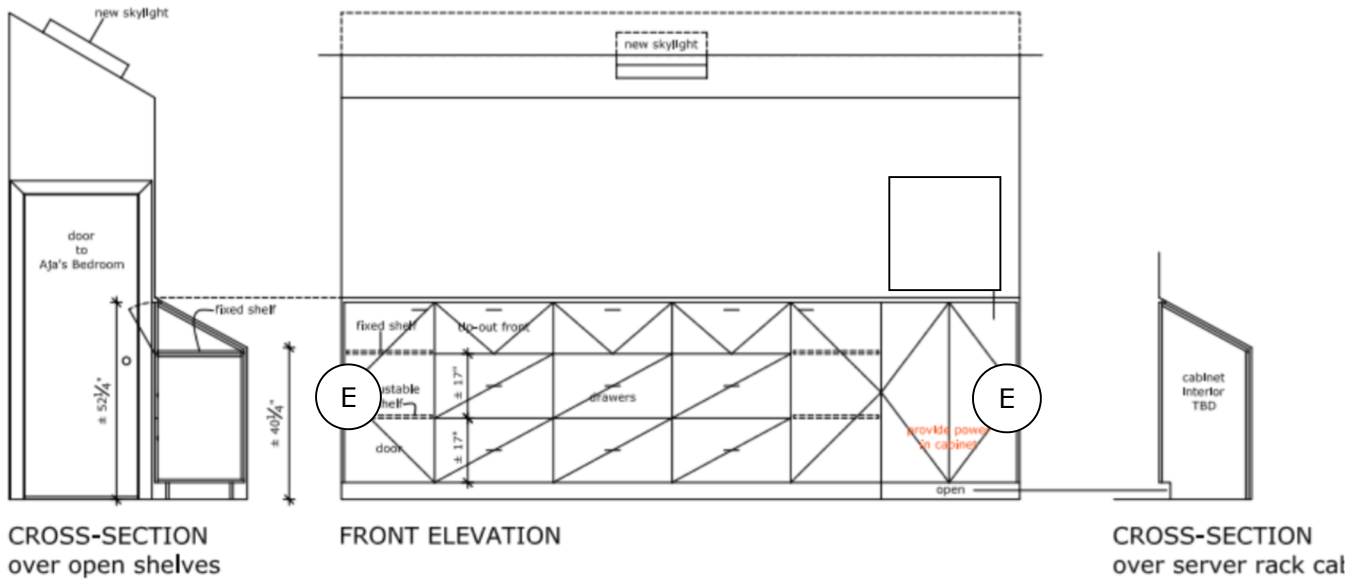

CROSS-SECTION over open shelves

FRONT ELEVATION

CROSS-SECTION over server rack cabinet

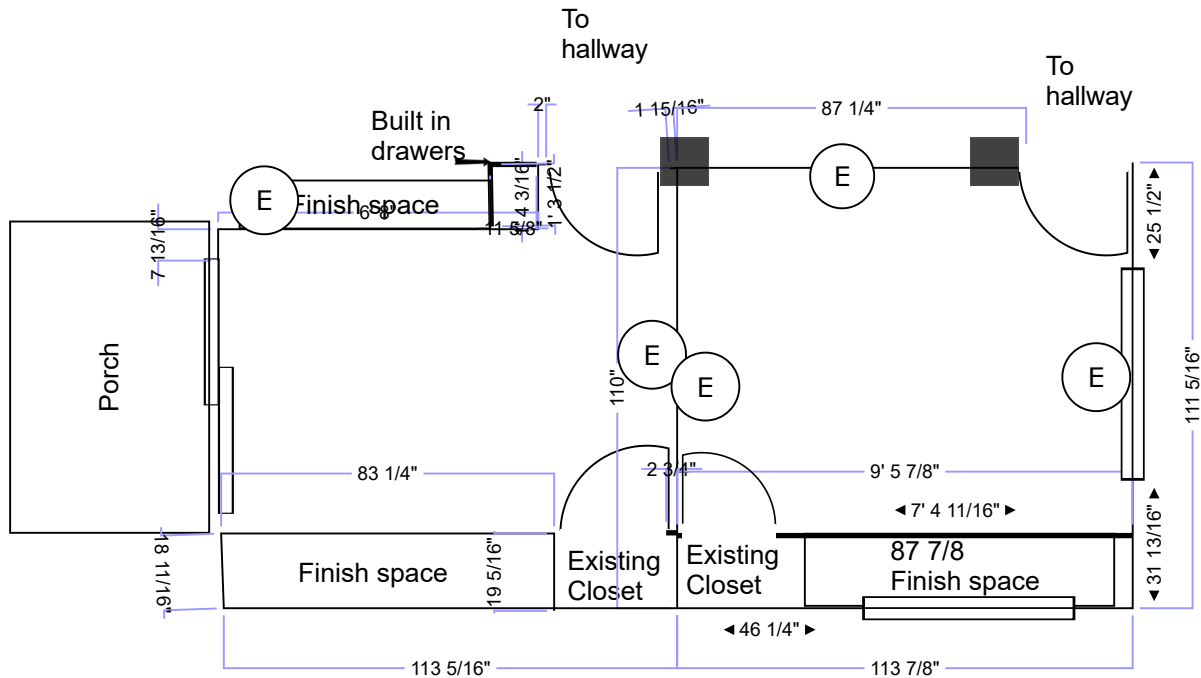

Remove existing closet
lower ceiling for loft.
Ladder attached to
bump out wall.

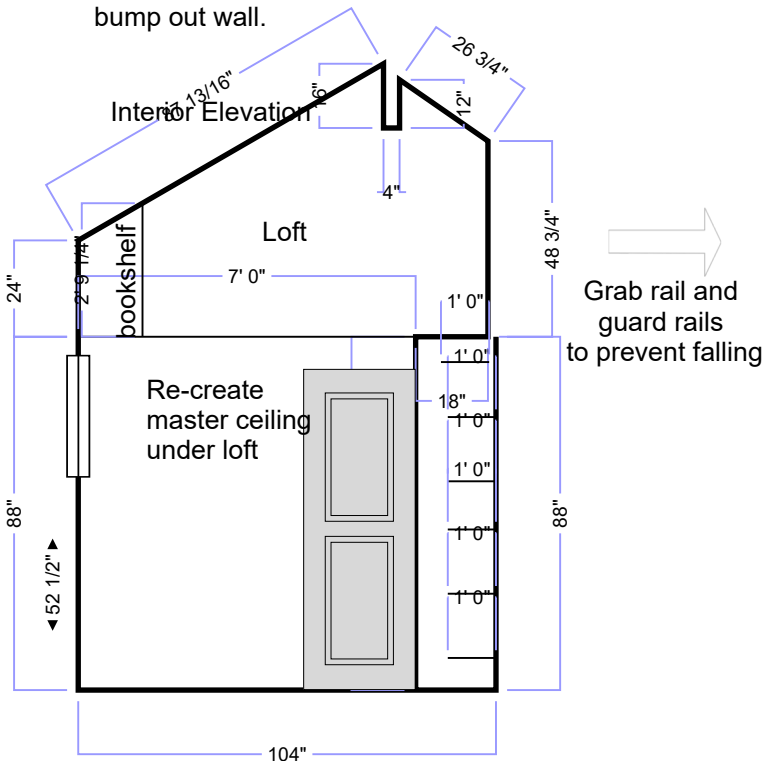

Wall placement based on architectural "lintel."
Retain wooden beams when drywalling.

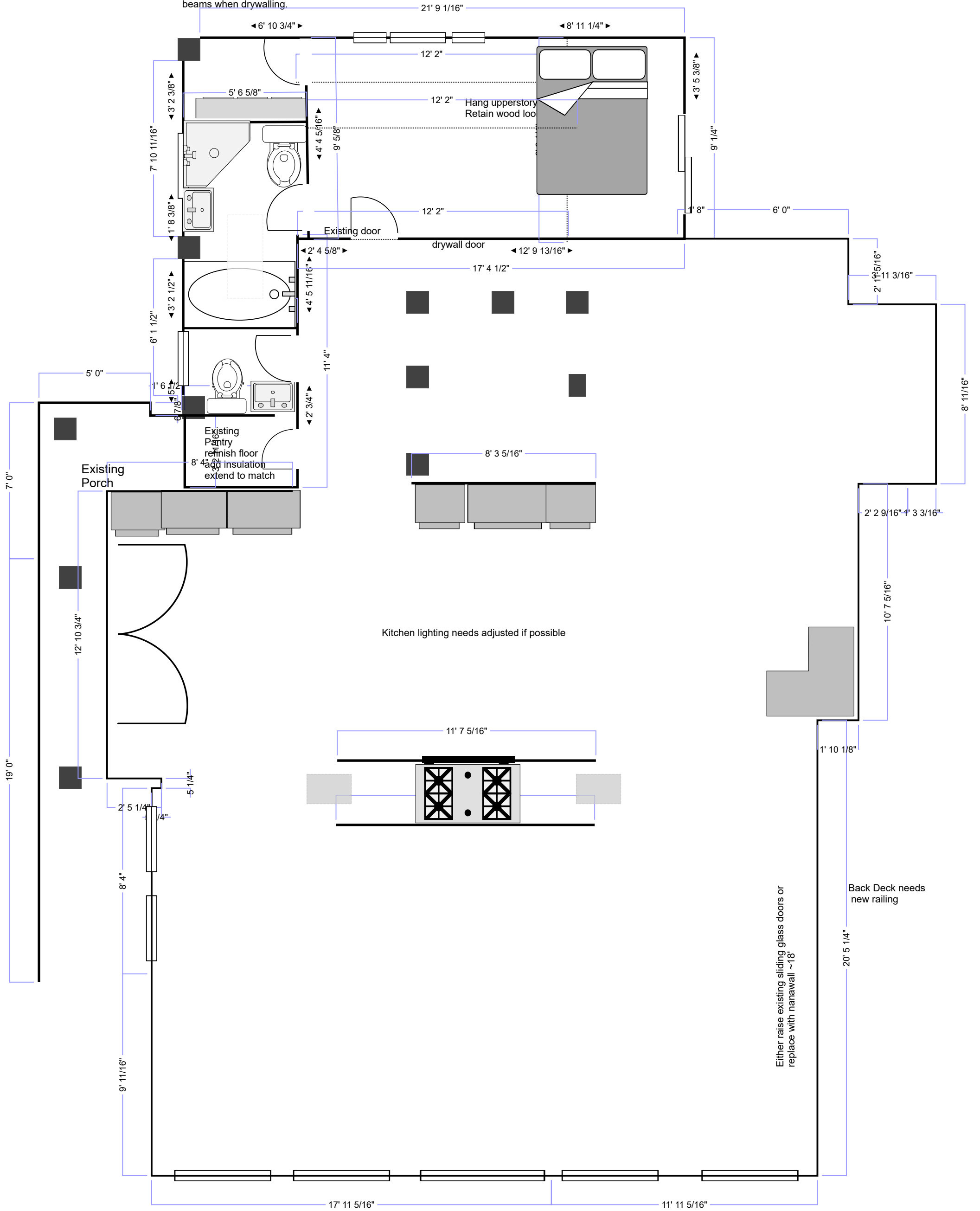

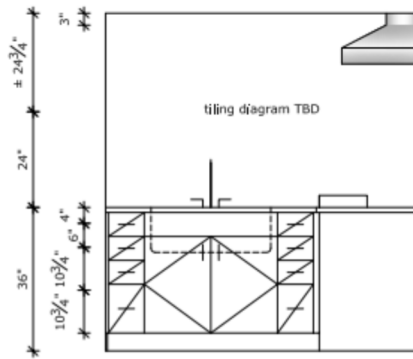
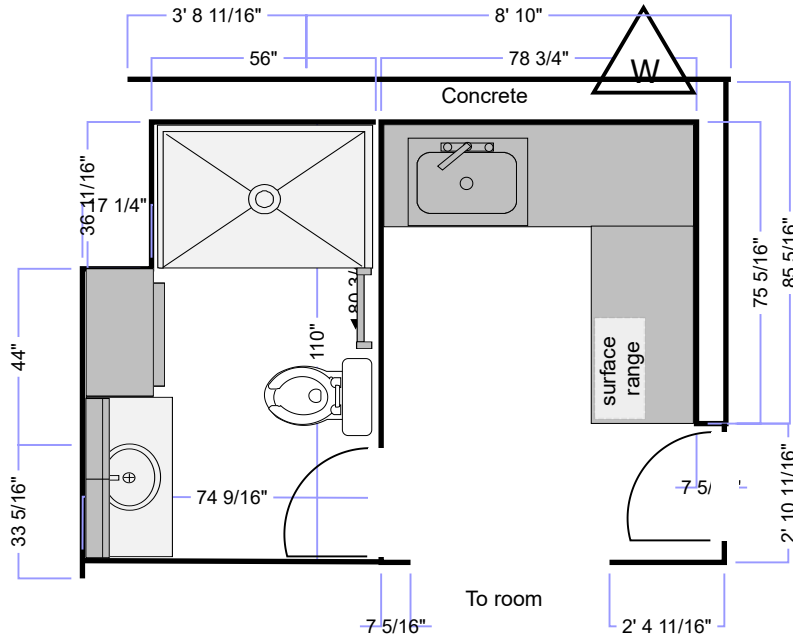

WET PROJECT SPACE
INTERIOR ELEVATION C

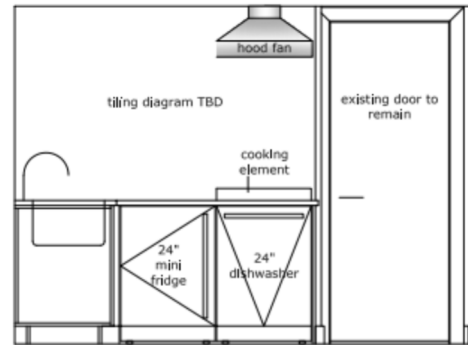

D